0156 S-Cage series

0156-28XX

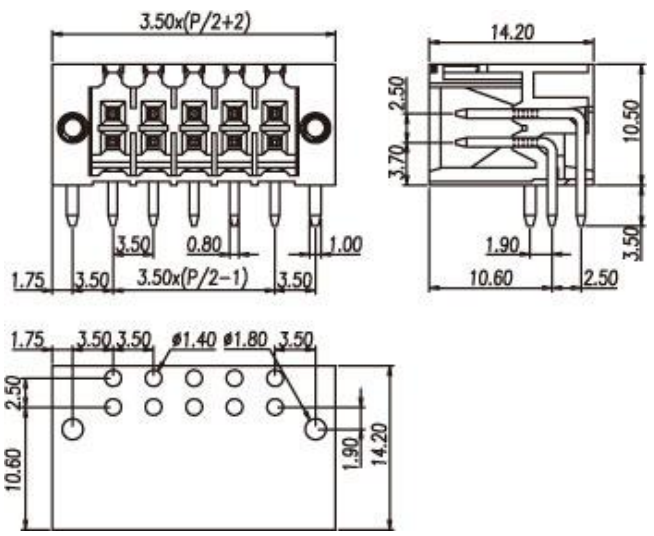

Pitch: 3.50mm

Approval		
Technical Data	UL	IEC
Rated voltage	150V	320V
Rated current	8A	10A
Conductor cross-section, solid (AWG/ mm^2)		
Conductor cross-section, flexible (AWG/ mm^2)		
Rated surge voltage (UL/IEC/Max.)		
Torque (N-m)		
Screw		
Wire strip length		

Pole	Cat. No.
3X2	0156-2806
:	:
:	:
20X2	0156-2840

TEL: +886-2-2908-0614 **FAX:** +886-2-2908-8549 **E-mail:** info@dinkle.com.tw

Copyright DINKLE ENTERPRISE CO., LTD. All Right Reserved.