

NO	DESCRIPTION	MATERIAL	Q'TY	FINISH	REMARK
1	BODY	BRASS	1	GOLD	B-SMA0335-G
2	PIN	BE CU	1	GOLD	P-SMA0107-G
3	INSULATION	TEFLON	1	TEFLON	I-0019T

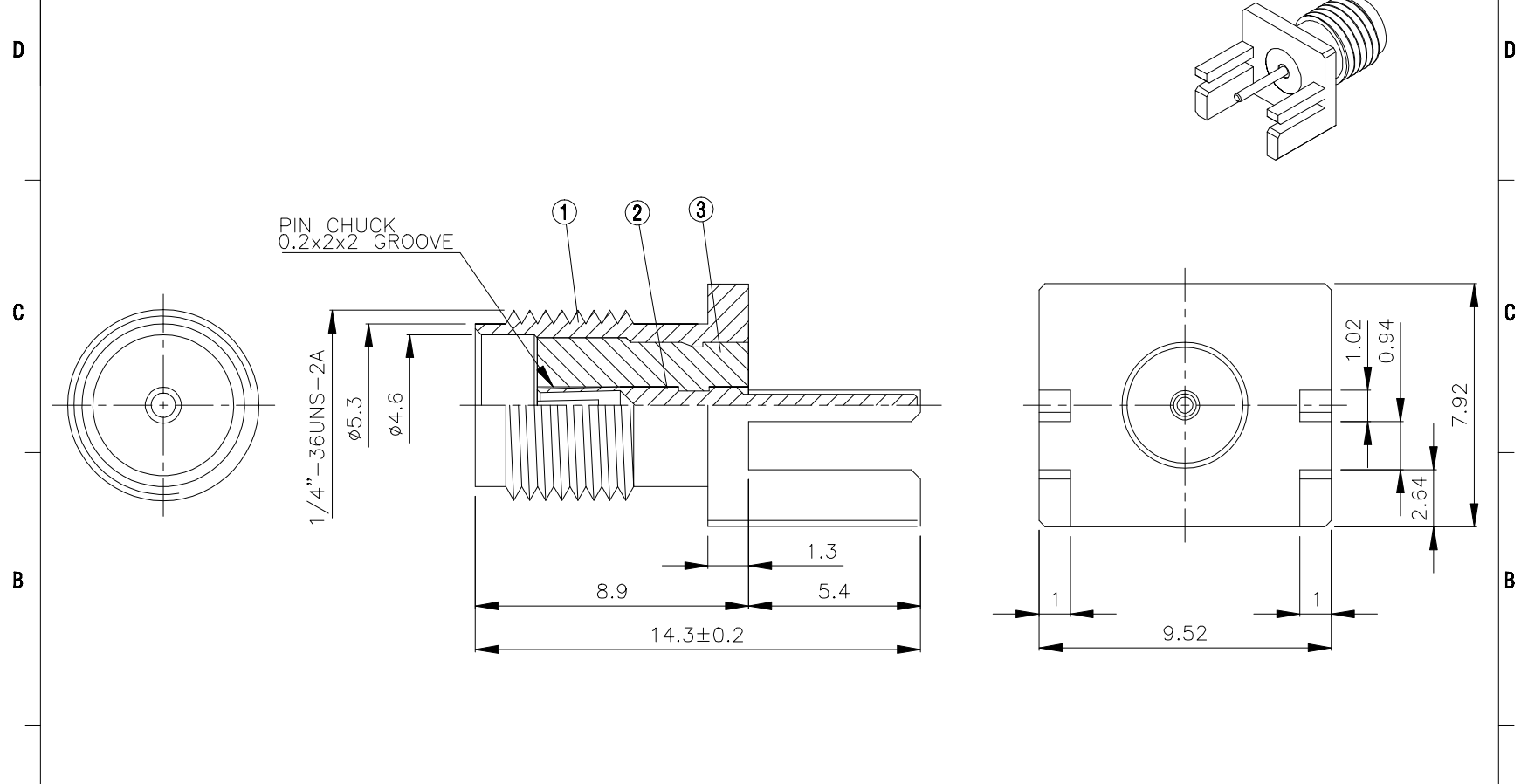
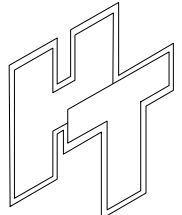

	HUS-TSAN GROUP CO., LTD.		DRAWN	MARY	DATE	96.03.27	DIMENSIONS ARE IN MILLIMETERS UNLESS OTHERWISE SPECIFIED TOLERANCE		REVISION							
	P.O. BOX 40-76. TAINAN. TAIWAN, R.O.C.		CHECKED	蘇志欣	DATE	97.07.04			<table border="1"> <tr> <td>0.5-5=±0.2</td> <td>120-315=±1</td> </tr> <tr> <td>5-30=±0.4</td> <td>315-1000=±1.6</td> </tr> <tr> <td>30-120=±0.6</td> <td>1000-2000=±2.4</td> </tr> </table>		0.5-5=±0.2	120-315=±1	5-30=±0.4	315-1000=±1.6	30-120=±0.6	1000-2000=±2.4
	0.5-5=±0.2	120-315=±1														
	5-30=±0.4	315-1000=±1.6														
	30-120=±0.6	1000-2000=±2.4														
TITLE SMA FEMALE END LAUNCH BOARD THICKNESS (0.79)		Q.A.	蘇姿潔	DATE												
PART NO. SMA-10V8-TGG		APPROVAL	徐燦霖	DATE												
DRAWING NO. SMA 10V8 TGG		REVISION		DATE			SCALE	4:1	SIZE	A						